

axuall

Integration Pathways

Technical Brief



Axuall is a Data Access Company

First and foremost, Axuall is designed to bring timely and accurate provider data to the people that need it to make better decisions about their workforce and onboard clinicians faster. Data from clinicians and primary sources is accessed directly from Axuall's Admin Center, via downloads/uploads, or through our Data Gateway API.

The Admin Center

Axuall provides a robust online user interface that enables administrators to manage and track the information gathering process from the clinicians digital wallets or directly from primary sources. Rules-based checklists allow administrators to view all active clinicians, see the status of all inbound data, and organize workflow via custom tags.

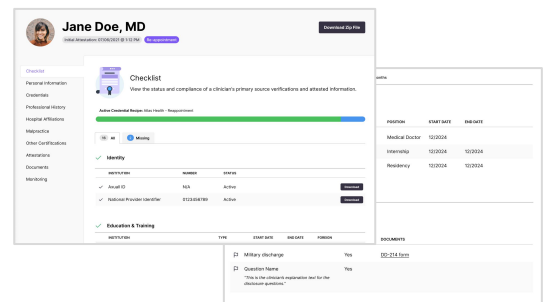

Downloads/Uploads via the Admin Center

The Admin Center also allows administrators to download provider data individually or in batches. This includes clinician-attested data and files, primary source data evidence, completed forms, and source metadata, including timestamps and query parameters. The data is organized into structured folders and files that match standard naming conventions and data structures, enabling streamlined mapping and upload into popular credentialing and HR software. We also support batch uploading into your Axuall system to support large scale clinician setup and wallet creation invitations.

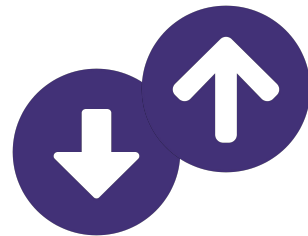

Axuall's Data Gateway API

Axuall supports a broad range of data integration and workflow orchestrations with 3rd party systems via an Application Program Interface (API) for your existing credentialing, ATS, CRM, and HR systems to programmatically access your provider data in your Axuall system. The API allows your system to query and import clinician-attested data and uploaded files, primary source data evidence, completed forms, and source metadata such as timestamps and query parameters. In addition, our API supports automated notifications when new or updated data and credentials arrive through Data Gateway via standard webhooks. The Data Gateway API also supports automated clinician invitations to create their digital wallets. The Data Gateway API also supports automated clinician invitations to create their digital wallets. For more information regarding our API, visit our [online guide](#).

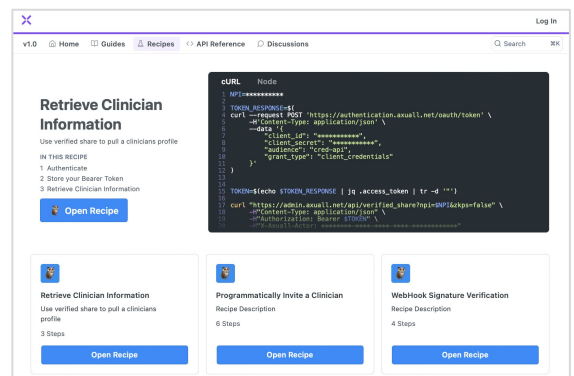

Integration Pathways

VerityStream MSOW

Leveraging Axuall and VerityStream Together

Axuall complements your MSOW implementation by providing real-time access to your clinicians' digital CV wallets and an expansive network of over 6,800 primary data sources. Both file upload and API methods are supported.

MSOW Plugs Into Axuall's Data Gateway API

The API allows your system to query and import clinician-attested data and uploaded files, primary source data evidence, completed forms, and source metadata such as timestamps and query parameters.

Integrated Directly Into the MSOW User Experience

Support for Axuall data imports is built into the MSOW administrator interfaces. This enables MSPs to review and approve clinician and PSV data prior to import. Once imported, the data flows into the MSOW system and supported modules, including the Practitioner Portal.

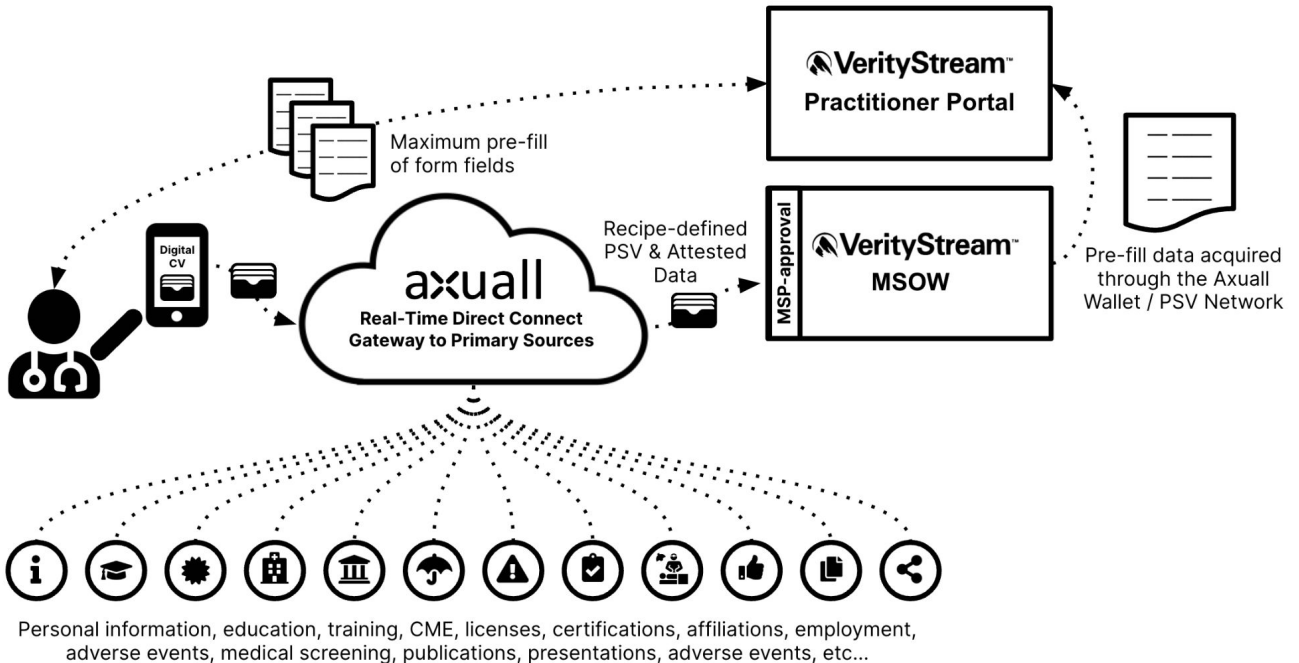
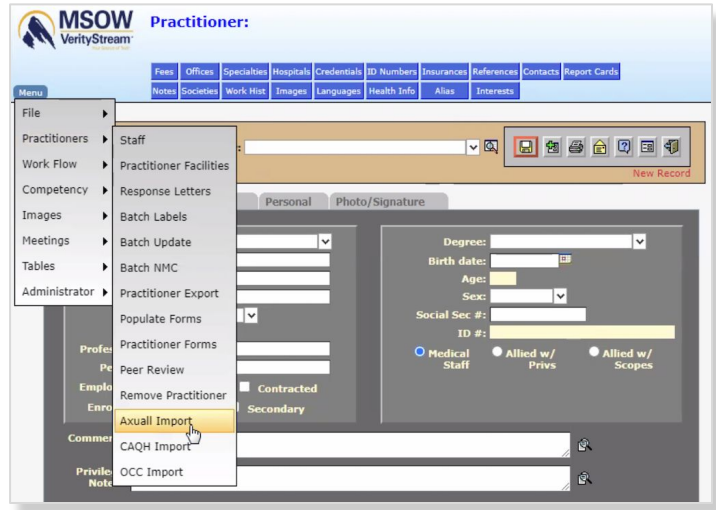

axuall

Integration Pathways

SalesForce

Leveraging Axuall and SalesForce Together

Axuall compliments your SalesForce implementation by providing real-time access to your clinicians' digital CV wallets and an expansive network of over 6,800 primary data sources. Both file upload and API methods are supported.

SalesForce Plugs Into Axuall's Data Gateway

The API allows your system to query and import clinician-attested data and uploaded files, primary source data evidence, completed forms, and source metadata such as timestamps and query parameters.

Integrated Directly Into the SalesForce User Experience

Support for Axuall data imports can be built into your SalesForce contact management interfaces. This enables MSPs to review and approve clinician and PSV data prior to import. Once imported, the data flows into the SalesForce system and other downstream systems.

The screenshot shows the Salesforce Lightning interface for a contact named Mary McNeil. A table lists her licenses:

| License ID | State | License Status | Type | License Tr... | Expiration Date | License Number |
|------------|-------|----------------|-------|---------------|--------------------|----------------|
| LIC-446707 | WA | Expired | State | | 2/6/2017 7:00 PM | MD60272719 |
| LIC-446708 | WI | | DEA | | 7/30/2023 8:00 PM | BB2411116 |
| LIC-446709 | WI | Active | State | | 10/30/2023 8:00 PM | 31521-20 |

A modal window titled 'Provider Information Preview' is overlaid, showing the following details:

Provider NPI Number: 1164595310

Buttons: Preview Provider, Save to Salesforce

| First Name | Last Name | Middle Name | Date of Birth |
|------------|-----------|-------------|---------------|
| Mary | McNeil | A | 1972-06-08 |

Below this is a 'State Licenses' table:

| State | License Number | License Status |
|-------|----------------|----------------|
| WI | 253-320 | INACTIVE |
| GA | 85375 | ACTIVE |
| AZ | 50782 | ACTIVE |
| FL | ME120203 | ACTIVE |
| NC | 2015-00576 | ACTIVE |
| WV | 26342 | ACTIVE |
| TN | 56219 | INACTIVE |

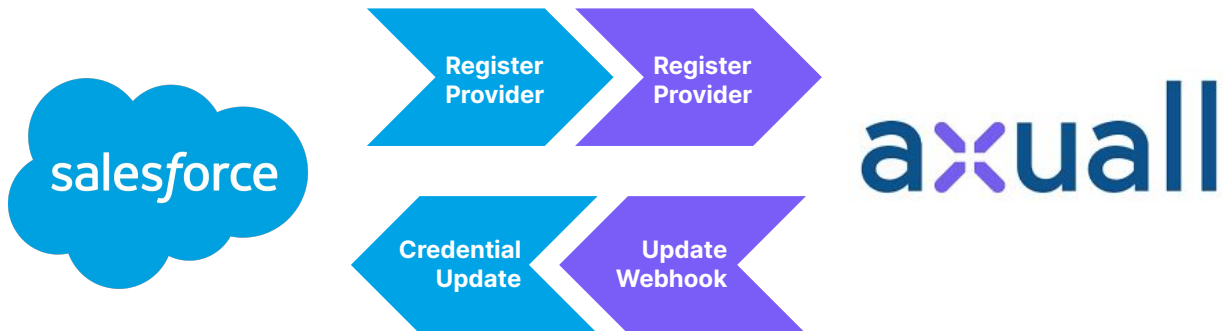

axuall